

Drawn up on: \_\_\_\_\_

Wagon number:

-

Damage report reference number:

Keeper:

Fax no.

E-mail:

Remarks:

\_\_\_\_\_

State of all the wheelsets of the wagon - for undamaged wheelset(s), fill only the fields "POS" and "B"

Pos	T/M	B measured	C	Monobloc yes/no	Type of wheelset	Number of damaged wheelsets

Pos: position of axle (as per marking on wagon).  
If no marking present, count from either end of wagon

Number of damaged wheelsets:

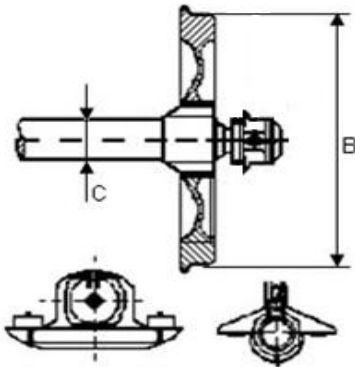

Reason for withdrawal from service T/M: always indicate code opposite the axle number

- |                                   |  |
|-----------------------------------|--|
| 1.2.2 Thermal damage              | 1.5.1 Cracks in wheel centre             |
| 1.3.2 Wheel wear (wheel tread)    | 1.6.1 Worn axle                          |
| 1.3.3 Wheel flats                 | 1.7.2 Out-of-round wheel                 |
| 1.3.4 Metal inclusions            | 1.8.1 Axle box leaking                   |
| 1.3.5 Shelling/exfoliation (EVIC) | 1.8.3 Hot axle-box                       |
| 1.8.1 Loss of lubricant           | 1.8.4 <b>Wear plate loose or missing</b> |
|                                   | 7.1.7 Overload                           |
|                                   | Other :                                  |

Addresses:

Contact address:

Delivery address:

Station code:

Delivery restrictions, where appropriate:

Tel:

Fax:

E-mail:

Offers:

see page 2

Date:

Please complete in block letters

Signature:

Company stamp:

Drawn up on: \_\_\_\_\_

Wagon number:

-

Damage report reference number:

Keeper:

Fax no.

E-mail:

Remarks:

\_\_\_\_\_

State of all the wheelsets of the wagon - for undamaged wheelset(s), fill only the fields "POS" and "B"

Pos	T/M	B measured	C	Monobloc yes/no	Type of wheelset	Number of damaged wheelsets

Pos: position of axle (as per marking on wagon).

If no marking present, count from either end of wagon

Number of damaged wheelsets:

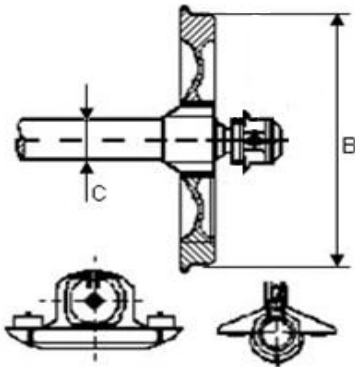

Reason for withdrawal from service T/M: always indicate code opposite the axle number

- |                                   |                                   |
|-----------------------------------|-----------------------------------|
| 1.2.2 Thermal damage              | 1.5.1 Cracks in wheel centre      |
| 1.3.2 Wheel wear (wheel tread)    | 1.6.1 Worn axle                   |
| 1.3.3 Wheel flats                 | 1.7.2 Out-of-round wheel          |
| 1.3.4 Metal inclusions            | 1.8.1 Axle box leaking            |
| 1.3.5 Shelling/exfoliation (EVIC) | 1.8.3 Hot axle-box                |
| 1.8.1 Loss of lubricant           | 1.8.4 Wear plate loose or missing |
|                                   | 7.1.7 Overload                    |
|                                   | Other :                           |

Addresses:

Contact address:

Delivery address:

Station code:

Delivery restrictions, where appropriate:

Tel:

Fax:

E-mail:

Offers:

see page 2

Date:

Please complete in block letters

Signature:

Company stamp: